



# CHURCHILL & LANGFORD

## LOCAL NEWS

Churchill Parish Council serving the community  
of Churchill and Langford villages

[www.churchillpc.org.uk](http://www.churchillpc.org.uk)

JULY 2026





Welcome to our newsletter for the community of Churchill and Langford villages. Full Council meetings are held on the second Monday of each month at the Community Hall, Ladymead Lane, Churchill and you are welcome to attend these meetings.

Parish Clerk Sally Diaz

## Churchill and Langford Parish Council – Meeting Summary

North Somerset Councillors report

Councillor Keating reported that the request for a 20mph speed limit on Blackmoor has progressed to stage 3 on the recent North Somerset Council (NSC) Highways report.

The Local Plan is with the Planning Inspectorate for approval. If clarification is required on any part, Councillor Keating will raise this with officers at NSC. Councillor Murray reported that a resident had raised points relating to the Local Plan and will forward the details to Councillor Keating.

Councillor Keating will ask Highways at NSC when the 20mph will come into effect.

Councillor Murray feedback residents' frustrations to the work being carried out on the roundabout at Churchill lights.

Councillor Ronicle asked where the funds from fines from parking in the red zone at the airport were being used.

The Parish Council made the following reply to the BSIP consultation:

The Parish Council resolved to comment on the following:

Drivers exiting Ladymead Lane onto the A38, can the white waiting box on the A38 be changed to yellow so vehicles can flow into traffic.

Work must be completed by the end of February 2027- contractors to comply with this to prevent further disruption.

Can minibuses use the filter through lane from the A368 to A38.

Matters for information:

Councillor Ronicle reported there had been a spate of thefts in Langford and surrounding villages. There was no Police presence when reported.

Councillor Alleyne asked if a response had been received from a letter sent to the Police Inspector in March regarding Police patrolling at school times. The clerk advised no response had been received and will follow up. Costs for a temporary pump track to trial were discussed but budget does not permit this.

Councillor Murray advised that Sing for Fun is linking up with the Power of Music organiser for an event at St Mary's church in Langford on 19.6.26 from 1.30-2.30pm.

Councillor Comley reported that the application for funding for the Speed Limit Repeater device will be submitted on 16.6.26.

Councillor R Baker advised that the kissing gate had been removed and areas marked for the new footpath on Churchill Green. A resident has written to the Banwell Bypass team expressing huge concerns for farm machinery not being able to access the area.

Councillor Bush reported that the scouts have offered to help on a community task. The Councillors suggested bulb planting and the clerk will ask the BSIP team if they would donate bubs for the event.

Councillor M Baker reported that the footpaths in the area need maintenance. This is the responsibility of the landowner, however the clerk will contact Weston Ramblers to see if they can assist. The Community payback team can help when they are in the village on 20.6.26. Councillors were asked to advise of paths in need of strimming for the team to help with.

Councillor Comley suggested a standardised process for footpaths and this will be added to the next agenda. Councillors noted the parked around the new school had improved and vehicles were parking in another area of the village.



# Cottage Homes Garden Party

*Featuring*  
**Tim Pitman**

Classical/pop singer  
songwriter

There will be cream tea's  
various stalls and a small bar



Come along and enjoy our  
fundraising event for a diffribulator  
for our grounds

(Limited Parking Available)

Saturday 11th Of July - 2pm to 6pm

The full address is : Sidney Hill Cottage Homes ,  
Sidney Hill, Front Street , Churchill , bs25 5 ne

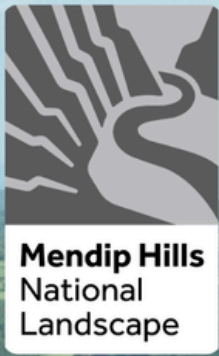

# How do YOU use the Mendip Hills?

Take part in this major user survey



Discover more at [mendiphills-nl.org.uk/news/sustainable\\_recreation](https://mendiphills-nl.org.uk/news/sustainable_recreation)  
Request a papercopy of the survey via [mendip@mendiphills-nl.org.uk](mailto:mendip@mendiphills-nl.org.uk)  
or 01761 462338



**The Mendip Hills National Landscape Team is inviting residents, visitors, and local businesses to take part in an important survey to help shape the future of recreation across the area.**

**Whether you walk the hills regularly, visit for a day out, or work in the local area, your views are essential in helping us understand how the Mendip Hills are used and how they can be managed for the future.**

**<https://mendiphills-nl.org.uk/news/sustainable-recreation/>**

We have been asked to let you know -

As part of the Banwell Bypass wider mitigation works to upgrade an existing footpath between Churchill Green and Greenhill Road, we are writing to let you know that Churchill Green will be fully closed to traffic (except for access to residents) between 29 June and 27 August 2026.

There will be full access to Churchill Academy throughout

In addition, Greenhill Road will have traffic lights and single-lane closure from 5 August-20 August 2026.

Please see attached diagram for detail and the diversion route (Greenhill Road on top, Churchill Green on bottom).

We apologise for any inconvenience caused by this. Thank you for your ongoing patience and understanding whilst we complete the construction of the Banwell Bypass and associated wider mitigation works.

If you have further questions, please contact [banwellbypassmailbox@gallifordtry.co.uk](mailto:banwellbypassmailbox@gallifordtry.co.uk) , or call 07762 892909 (please note this line is monitored between 9am and 5pm Monday to Friday only).

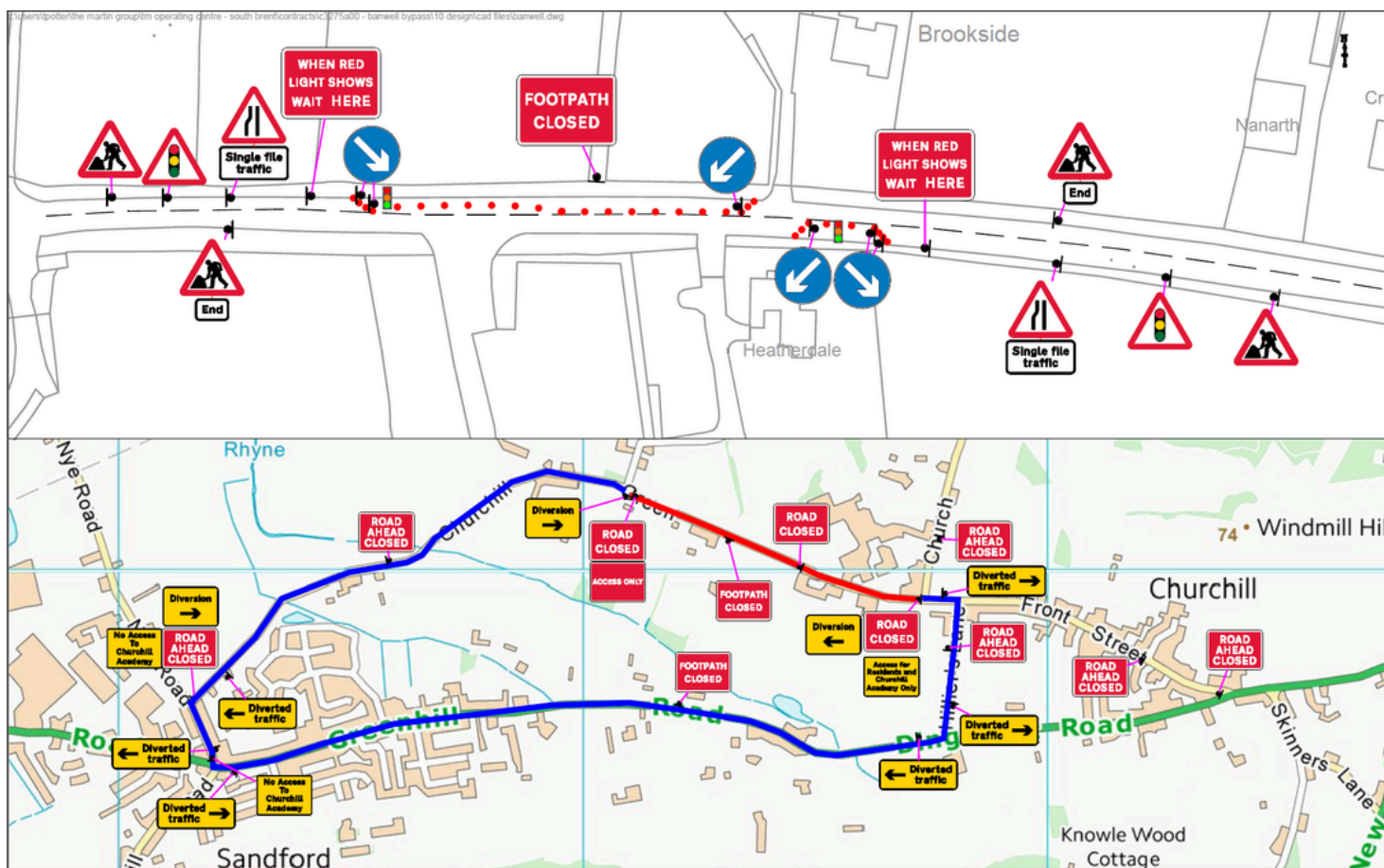

# FREE YOGA

**No Booking Required**

Just bring a yoga mat/towel or blanket!

Join us for a relaxing, beginner friendly yoga session in a beautiful outdoor spaces every Sunday across the *Mendip Villages*.

**10AM - 11AM**

**SUNDAYS**

*Any question contact [nature@banwellparishcouncil.gov.uk](mailto:nature@banwellparishcouncil.gov.uk)*

**After the session meet your local instructors and find out more about weekly classes near you.**

Adults  
only



**Churchill Recreation Ground  
2 August, 30 August, 6 September**

## **ALL Garden Construction/Maintenance and Handyman Services**

- **PATIOS, WOOD STRUCTURES, FENCES, WALLING**
- **FULLY INSURED**
- **OVER 30 YEARS PROFESSIONAL EXPERIENCE**
- **EMAIL: [gardencare4u@live.co.uk](mailto:gardencare4u@live.co.uk)**
- **TEL: MARK OR LEE 07542 767118**



Explore gardening topics with John Simmons

When I wrote the July column last year I had just got back from a week in Turkey, where the temperatures had been in the mid-30's. I didn't have to go to Turkey this year as we got very close to those temperatures here in Churchill. The mid-30's are almost as unpleasant here as they were in Turkey - I'm heading to Norway later in the summer, so I think I should be safe there!

Such unprecedented temperatures present a challenge to gardeners, and we are often told that we should choose our plants for hotter, drier summers. However, we do live on a rainy isle, and plants that like hot and dry in the summer normally don't like being consistently wet in winter. Who said gardening was easy?

Many of you will have come along to the National Garden Scheme opening of my garden; Church View, on Front Street in Churchill, in mid-June. I'm delighted to report that we had 250 paying visitors, contributing £1200 to the NGS. In addition, our neighbours at Barrows Patch kindly donated 20% of their takings from plant sales that weekend, and the formidable team from St John's Church donated 10% of their takings for tea and cake sales. A grand total of £1350 was donated to the NGS to support their beneficiary charities. The NGS is a fantastic charity, and if you'd like to get involved as part of the Bristol, Bath and North Somerset team then do please let me know.

July is definitely the month for enjoying your garden. Dead-head to keep things flowering and take out weeds that you've previously overlooked. If you have the joy of bindweed then keep pulling it out - you'll gradually weaken it and it will disappear, though it may take a few years for you to win. Pots will need regular watering, and weekly feeding. I've rigged up a drip irrigation system which takes out a lot of the work and saves me a huge amount of time.

In the fruit and veg beds pick courgettes before they become marrows. (This is one job I won't be doing as slugs ate all of my courgette plants 😞). Harvest whatever is ready; currants (of all colours), peas, beans, early potatoes, onions and salads should all be cropping now. Tomatoes are probably ripe or ripening and need regular watering and feeding. Keep removing side-shoots from tomato plants, unless you are growing a bushy variety. Plum and cherry trees should be pruned now, as this will avoid the fungus they are prone to if you prune them in the winter.

Remove blanket weed from the pond. You'll probably have had to do this before now, but you should rake it out or twirl it around a stick, then leave it by the side of the pond overnight so any trapped creatures can escape.

Take cuttings; penstemons, lavender and salvias are all very easy to grow this way, and many shrubs, such as philadelphus, deutzia, hydrangea and honeysuckle can also be propagated by cuttings. Click [HERE](#) for a useful how-to-do-it guide.



# YOUR GARDEN VISITS HELP CHANGE LIVES

In 2025 the National Garden Scheme donated £3,875,596 to our beneficiaries, providing critical support to nursing and health charities.

**CARERS  
TRUST**

£450,000



**HospiceUK**

£450,000

**MACMILLAN  
CANCER SUPPORT**

£450,000



£450,000

**Parkinson's  
UK**

£450,000

**Qicn** The Queen's  
Institute of  
Community  
Nursing

£475,000

## SUPPORT FOR GARDENERS - £320,000

- English Heritage £125,000
- Perennial £100,000
- National Botanic Garden, Wales £26,000
- Bankside Open Spaces Trust £25,000
- Garden Museum £24,000
- Professional Gardeners' Trust £20,000

## SUPPORT FOR COMMUNITY GARDENS - £288,876

## GARDENS AND HEALTH - £541,720

Charities include:

- Maggie's £125,000
- Horatio's Garden £110,000
- Army Benevolent Fund £80,000
- The Country Trust £35,000

## Thank you!

To find out more visit [ngs.org.uk/beneficiaries](https://ngs.org.uk/beneficiaries)

Charity number: 1112664



DONATE

# We have allotments available NOW!

Allotments plots available at Churchill

We have several plots available at our Allotment fields on Pudding Pie Lane. The plots are available for Churchill/Langford residents and those from our surrounding villages. If you are interested in taking over a plot, contact me on 07399 523961 or on [clerk@churchillpc.org.uk](mailto:clerk@churchillpc.org.uk)



Langford Vet Practice 

Your local vets for all your pets



- Vet care for cats, dogs, rabbits and other small pets including most exotics.
- Emergencies accepted 24/7, we provide our own Out-of-Hours emergency care
- Multi-discipline referral hospital just next door for advanced or emergency referral cases

01934 852 422

[www.langfordvets.co.uk](http://www.langfordvets.co.uk)  
Langford Vets,  
Langford, BS40 5DU



 University of  
BRISTOL

 RCVS  
ACCREDITED  
PRACTICE

What3Words:  
[rigid.joints.enroach](https://www.what3words.com/rigid.joints.enroach)

Register  
your  
pet:



**TECH LEARNING & SUPPORT SESSIONS**

**EVERYONE IS INVITED TO LEARN SOMETHING NEW OR OVERCOME A 'TECHY KNOW-HOW NIGGLE'**

FROM CHURCHILL PARISH COUNCIL AND OUR WONDERFUL VOLUNTEERS

**MASTER YOUR COMPUTER, SMART PHONE, TABLET OR OTHER TECHNOLOGY FOR FREE**

JOIN OUR NEWSLETTER



For More Information and to book training help email:

[clerk@churchillpc.org.uk](mailto:clerk@churchillpc.org.uk)



## Update from Tessa Munt, MP for Churchill and Langford

Hello everyone,

It's been another busy month, both here and in Westminster. I had a brilliant time at Churchill Academy, holding my first in-school lunchtime 'surgery'. It was fascinating to talk to so many young people about what matters to them, and to hear their concerns, questions and ideas. I really look forward to returning in the new academic year.

I joined Avon & Somerset Search and Rescue volunteers out on the Mendip Hills, meeting the team and learning more about their essential work across the area. Set up in 1975 principally to rescue climbers in the Cheddar and Avon Gorges, nowadays they respond to a wide range of incidents, accidents and emergencies, giving their time freely and helping those who get into difficult, and often risky, situations. They respond 24 hours a day, 365 days a year, and it's truly humbling to spend time with such well-trained, dedicated and highly motivated volunteers. ASSAR are a unique resource for our local community and their work is entirely reliant on public donations. Thank you, ASSAR, for everything you do!



In Parliament, I asked questions about the low mileage rates paid to those undertaking Jury Service, Councils losing income from recycling their aluminium, huge business rate hikes for rural micro and small businesses like The Cider Barn at Draycott, long delays to the compensation scheme for victims of the medical 'mesh' scandal, new training to increase the understanding of state threats for 'front line' health, job centre and social services staff as well as the Police, the Northern Ireland 'Troubles' Bill, and wasting NHS time and taxpayers' money providing unsuitable wheelchairs for patients.

I questioned Ministers about:

- \* the low mileage rates paid to those undertaking Jury Service
- \* Councils losing income from recycling their aluminium
- \* potential breaches of export trade regulations for waste tyres
- \* huge business rate hikes for rural micro and small businesses like The Cider Barn at Draycott
- \* when and by whom the records relating to the June 1994 Chinook air crash were sealed for 100 years
- \* long delays to the compensation scheme for victims of the medical 'mesh' scandal
- \* whether new training to increase the understanding of state threats for the Police should be extended to 'front line' health, job centre and social services staff as well
- \* the legacy of the Northern Ireland 'Troubles' Bill
- \* the habitual waste of NHS expertise, resources, time and taxpayers' money providing unsuitable wheelchairs for patients, which then have to be replaced.

My next local 'surgeries' are listed below, but please visit my website or contact my office for the full list.

**Friday 3<sup>rd</sup> July** from 10:00 to 11:00 at **The Market Kitchen Café, Churchill**

**Saturday 11<sup>th</sup> July** from 14:30 to 15:30 at **The Coffee Bank, Winscombe**

**Monday 6<sup>th</sup> July** from 09:30 to 10:30 at **The Community Café, Congresbury**

**Friday 17<sup>th</sup> June** from 18:00 to 19:00 at **The Brewer's Arms, Banwell**

No appointment is necessary - it's first come, first served. If you can't come to meet me, I'll come to see you.

Thank you.



Sunday 19<sup>th</sup> July 5pm  
St.John's Church, Churchill  
BS25 5QW

the  
**KING'S MEN**  
CAMBRIDGE



**A rare opportunity to hear this incredible ensemble.**  
A septet of King's men will perform repertoire ranging from exquisite sacred music heard in King's College Chapel to dazzling close-harmony and barber-shop style popular songs.

Tickets: £15.50; £19.50; U 18's £1

From: Ticketsource; holly@churchillmusic.org.uk; or  
07442 672805 or on the door

More info: 01934 853518

churchillmusic.org.uk CharityNo1121866





## Wrighton Vale Rotary Club

### On Board the International Space Station *A talk by Jo Richardson, FRAS*

Members enjoyed a fascinating and highly engaging presentation from **Jo Richardson, FRAS**, a respected space consultant and close friend of astronaut **Tim Peake**. With striking visuals, Jo brought to life the extraordinary realities of living and working aboard the **International Space Station**.

She described the ISS as an environment of *"very close quarters"*, where astronauts must adapt not only to confined space but also to the profound physical challenges of microgravity. Jo explained the *"terrible effects on the human body of zero gravity for even short periods"*, from muscle loss to changes in bone density and balance.

The audience was particularly struck by the sheer intensity of launch: astronauts are *"accelerated from zero to 17.5 thousand mph in eight minutes"*, an experience that few humans have ever undergone. In fact, Jo reminded us that *"only 600 people have been into space"* to date — a figure that underscores how pioneering human spaceflight still is.

Looking ahead, Jo explored the big questions shaping the future of exploration. Will humans one day colonise Mars? What technologies must be developed to make longduration missions possible? And perhaps the biggest question of all: are we alone? Jo suggested that life elsewhere in the universe is almost certain, though the nearest potentially similar system is *"2.5 light years away"* — a reminder of the vastness of the cosmos.

Her talk left members inspired, curious, and full of questions about humanity's next steps beyond Earth.



Jo with President Nigel Oakley

Churchill, Langford and surrounding area

# UP COMING EVENTS

---

## COUNCIL MEETING

Full Council meetings are held on the second Monday of each month at the Community Hall, Ladymead Lane, Churchill.

---

## SING FOR FUN

Every Friday 1.30 to 2.30

St Marys Church Langford

For everyone who simply wants to feel better through singing.

More info Jan Murray

[info@churchillmusic.org.uk](mailto:info@churchillmusic.org.uk)

## EXPLORE TRINITY SINGERS

Unlock the benefits of singing for your health and well-being!

Trinity Singers, based in Churchill, North Somerset, welcomes you to: Elevate musical standards with a diverse repertoire, Perform concerts blending Sacred and Secular music, and connect with church music at services and events.

Discover the joy of singing at

<https://www.trinitysingers.co.uk/>

Winscombe District u3a

Monday 20th July starting at 2.30 pm

Main Event Hall, Winscombe Community Centre, Sandford Road, BS25 1JA

Speaker: Chris Sperring of the Hawk and Owl Trust

Talk entitled: 'Hawks and Owls'

Refreshments from 2 pm

Members £2 ~ Visitors, very welcome £3

Visitors are also welcome to join us for coffee mornings which take place at the same venue on the first Monday of the month from 10 am to 12 midday

## CHURCHILL 2000 LADIES GROUP

Join a small group of about 14 members called the Churchill 2000 formed after the closure of the Churchill W.I. in 2000

Meeting 11 times a year at 7.30pm in the Reading Room opposite the Methodist church on the 3rd Wednesday of the month. Enjoy a speaker, a meal out, visit a garden or have in house entertainment. Open to new members to join a very relaxed group who enjoy an evening together along with a cup of tea and biscuits.

Email [katieandshelagh@btinternet.com](mailto:katieandshelagh@btinternet.com)

Churchill and Langford Minibus visits

Saturday 8<sup>th</sup> August

[The Priest's House and Almonry Barn, Muchelney, nr Langport](#)

Minibus fare £6 (Garden entry £7 – covers both gardens)

The Priest's House is a National Trust property, but this is a National Garden Scheme day so there should be fewer visitors there today. The house is occupied so it is only the garden, not the house that we'll be going to. Please note that the National Trust website says that the pathway to the house from the road is 100 yards and is unevenly paved.

Almonry Barn is a 2-acre garden around a barn that was once part to Muchelney abbey. Tea and cake, and plant sales, will be available here.

For bookings, please email or call;

[john.simmons3462@gmail.com](mailto:john.simmons3462@gmail.com) , 07855-944049.



# The Minibus Society

The Churchill and Langford Minibus Society is now running a scheme to assist people in getting to their hospital appointments.

This scheme aims to connect volunteer drivers from the Churchill and Langford community with patients to provide convenient transport to the region's medical centres.

The service will be provided using local drivers' personal vehicles, or, alternatively, a community minibus.

All drivers will be DBS cleared, and, as part of the process, all drivers will be enrolled as a member of the minibus society.

The costs for hospital transport:

BRISTOL ROYAL INFIRMARY £20

SOUTHMEAD HOSPITAL £20

BATH Royal United Hospital £25

CONGRESBURY £10

YATTON £10

WESTON HOSPITAL £10

WINSCOMBE £10

WRINGTON £10

CHURCHILL SURGERY £10

For other journeys, not specified, the donation will be agreed before the trip by the organiser.

If you need help ring Trevor on 01934 852589 or 07836600019

The Churchill and Langford Minibus Society also runs two minibuses and operates a schedule of trips every month to shops in Wells, Nailsea, Clevedon, Worle and Weston. In addition, it also provides transport for members to their healthcare appointments and subject to availability runs non scheduled trips for its members. In the past, these have included Churchill Music, Theatres, Cinema, pub lunches, trips to the coast and social events etc. To see the current schedule of trips please visit [www.churchillpc.org.uk/local-services/mutual-aid-minibus-society](http://www.churchillpc.org.uk/local-services/mutual-aid-minibus-society).

To become a Society member of the Community transport scheme please contact one of the organisers listed on the schedule of trips who will explain about the trips and how to enroll as a member. The Society is always looking to recruit new organisers and drivers so if you have some spare time then we would love to hear from you. The Chairman's details are on the journey schedule. The Society also provides the opportunity to make new friends and help you reduce your carbon footprint.

# Churchill & Langford Minibus



# JULY



MONDAY	TUESDAY	WEDNESDAY	THURSDAY	FRIDAY	
<p><b>Our area covers Churchill &amp; Langford, Burrington, Shipham, Winscombe, Sandford and Banwell.</b> Membership is free and we ask for a small donation for each journey. If you are interested in any of these trips <b>Please phone the organiser</b>, whose names &amp; numbers are shown to the right.</p>		<p><b>1<sup>st</sup></b> <b>Am</b> <b>Burnham</b> <b>On Sea*</b> <b>Hazel</b></p>	<p><b>2<sup>nd</sup></b> <b>Am</b> <b>Cheddar +</b> <b>Churchill</b> <b>Community</b> <b>Lunches</b> <b>Angela</b></p>	<p><b>3<sup>rd</sup></b> <b>Am</b>  <b>Wells</b>  <b>Jennie</b></p>	<p>They will let you know if seats are available We will pick you up close to where you live. The Society is grateful for the support of Churchill &amp; Langford Shipham, Winscombe,</p>
<p><b>6<sup>th</sup></b> <b>Am</b>  <b>Flowerdown*</b>  <b>Maggie</b></p>	<p><b>7<sup>th</sup></b> <b>Am</b>  <b>Weston*</b>  <b>Mavis</b></p>	<p><b>8<sup>th</sup></b> <b>Am</b>  <b>Nailsea</b>  <b>Jennie</b></p>	<p><b>9<sup>th</sup></b> <b>Am</b> <b>Worle +</b> <b>Churchill</b> <b>Community</b> <b>Lunches</b> <b>Angela</b></p>	<p>Sandford, Burrington and Banwell Parish Councils. <b>Linda 01934 853755 07871 478229.</b> <b>Angela 01934 707115</b> <b>Mavis 07739 608691</b></p>	
<p><b>13<sup>th</sup></b> <b>Am</b>  <b>Sidmouth*</b>  <b>Ann</b></p>	<p><b>14<sup>th</sup></b> <b>Am</b> <b>Gloucester</b> <b>Quays*</b> <b>Sharon</b></p> <p><b>Pm</b> <b>Weston*</b> <b>Linda</b></p>	<p><b>15<sup>th</sup></b> <b>Am</b> <b>Coffees*</b>  <b>Hazel</b></p> <p><b>Am</b> <b>Wells</b> <b>Linda</b></p>	<p><b>16<sup>th</sup></b> <b>Am</b> <b>Yatton +</b> <b>Churchill</b> <b>Community</b> <b>Lunches</b>  <b>Angela</b></p>	<p><b>John 07855 944049,</b> <b>Sharon 07981 064586,</b> <b>Kim 07880 254722,</b> <b>Maggie 07516 172683,</b></p>	<p><b>Sunday</b>  <b>19<sup>th</sup></b>  <b>Little*</b> <b>Caerlicyn</b> <b>Flower Farm</b> <b>Newport</b>  <b>John S</b></p>
	<p><b>21<sup>st</sup></b> <b>Am</b>  <b>Worle*</b>  <b>Kim</b></p>	<p><b>22<sup>nd</sup></b> <b>Am</b>  <b>Wells*</b>  <b>Ann</b></p>	<p><b>23<sup>rd</sup></b> <b>Am</b> <b>Winscombe +</b> <b>Churchill</b> <b>Community</b> <b>Lunches</b> <b>Angela</b></p>	<p><b>Jennie 01934 843758,</b> <b>Ann 01934 822441,</b> <b>Hazel 01934 822053</b></p>	
<p><b>27<sup>th</sup></b> <b>Pm</b>  <b>Flowerdown*</b>  <b>Ann</b></p>	<p><b>28<sup>th</sup></b> <b>Pm</b>  <b>Weston*</b>  <b>Linda</b></p>		<p><b>30<sup>th</sup></b> <b>Pm</b> <b>Churchill</b> <b>Community</b> <b>Lunches</b> <b>Angela</b></p>	<p><b>For any queries please ring Trevor on 01934 852589</b></p>	
				<p><b>Can also pick up in the</b> <b>* Banwell Area</b></p>	

# Noticeboards



Churchill Parish Council updates six noticeboards for the community of Churchill and Langford. Residents can advertise an event on the notice board but not regular group or a business.

If you would like your posters displayed in the noticeboards, please send physical copies to:

The Parish Clerk 17 Sealey Close, Draycott, Cheddar, Somerset, BS27 3UA

Please note, that we cannot print posters for the noticeboards on your behalf.

## Do you own a local business?

Churchill & Langford Parish Council Newsletter is making advertising space available for local businesses to promote their wares and services.

Businesses can buy a spot in this newsletter to advertise. Prices will be £60 for 12 months, and £35 for six months. The advertisement can consist of one line, the name of the business, the type of business, and contact details.

These advertising spaces will be aimed at businesses in and around the local area of Churchill & Langford.

If you are interested in advertising with us, or if you would simply like more information, please contact our Clerk, Sally Diaz, on [clerk@churchillpc.org.uk](mailto:clerk@churchillpc.org.uk) or on 07399 523 961

Got a local event to share?

We love to know what's on and spread the word. Please send information about your event to Becky - [comms@churchillpc.org.uk](mailto:comms@churchillpc.org.uk)



## Contact us

If you have any questions or comments, you can get in touch with us by emailing [clerk@churchillpc.org.uk](mailto:clerk@churchillpc.org.uk)

You can find us on Facebook

[www.facebook.com/churchillparishcouncil](https://www.facebook.com/churchillparishcouncil)

Visit [www.churchillpc.org.uk](http://www.churchillpc.org.uk) to find out about Churchill and Langford villages, access help, community transport + details of activities and events.

